

Science and Engineering Building (SEB)

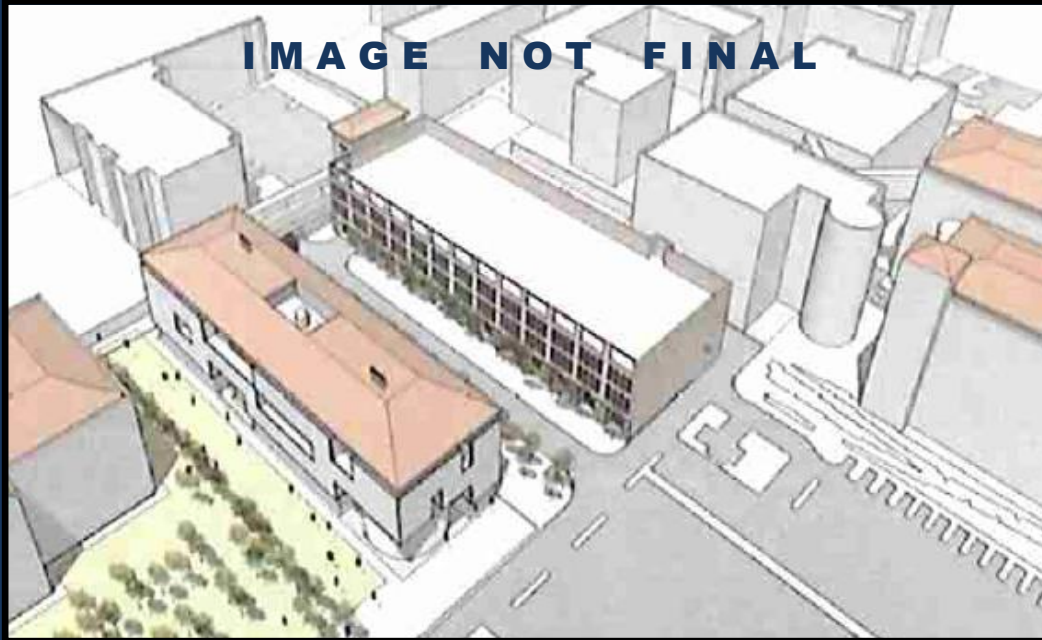

- Summary:** The project consists of approximately 140,000 gross square feet spread across four stories. The building will provide for classrooms, faculty offices and science and engineering research and instructional laboratories, and is part of the University's strategic plan for providing state-of-the-art space for Science, Technology, Engineering and Mathematics (STEM) education and research.
- Location:** Adjacent to the Paseo del Sur on the southeast portion of campus, east of the Biotechnology Sciences and Engineering (BSE) Building and south of the Arts Building
- Size of Project:** 140,000 GSF
- Notice to Proceed:** December 11, 2017 (estimated)
- Final Completion:** June 17, 2020 (estimated)
- Total Project Cost:** \$90,000,000 TPC
- Cost/SF:** \$643/SF (TPC/GSF)
- Architect:** Alamo Architects, San Antonio, TX; Treanor Architects, Lawrence, KS
- Engineer:** Shah Smith & Associates, Houston, TX
- Gen. Contractor:** TBD